



DIAMOND REPORT

July 6, 2025
 IGI Report Number **710596790**
 Description **NATURAL DIAMOND**
 Shape and Cutting Style **OLD EUROPEAN CUT**
 Measurements **4.45 - 4.63 X 3.15 MM**

GRADING RESULTS

Carat Weight **0.50 CARAT**
 Color Grade **M**
 Clarity Grade **VS 2**

ADDITIONAL GRADING INFORMATION

Polish **VERY GOOD**
 Symmetry **FAIR**
 Fluorescence **NONE**
 Identification Features **FEATHER, CAVITY**
 Inscription(s) **IGI 710596790**

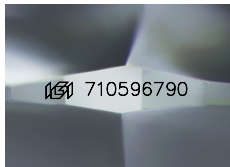

Sample Image Used

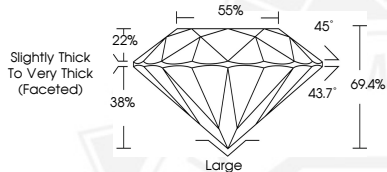

July 6, 2025
 IGI Report Number **710596790**
 OLD EUROPEAN CUT
 NATURAL DIAMOND
 4.45 - 4.63 X 3.15 MM
 Carat Weight **0.50 CARAT**
 Color Grade **M**
 Clarity Grade **VS 2**
 Polish **VERY GOOD**
 Symmetry **FAIR**
 Fluorescence **NONE**
 Inscription(s) **IGI 710596790**



July 6, 2025
 IGI Report Number **710596790**
 OLD EUROPEAN CUT
 NATURAL DIAMOND
 4.45 - 4.63 X 3.15 MM
 Carat Weight **0.50 CARAT**
 Color Grade **M**
 Clarity Grade **VS 2**
 Polish **VERY GOOD**
 Symmetry **FAIR**
 Fluorescence **NONE**
 Inscription(s) **IGI 710596790**



THIS DOCUMENT WAS PRODUCED WITH THE FOLLOWING SECURITY MEASURES: SPECIAL DOCUMENT PAPER, INK SCREENS, WATERMARK, BACKGROUND DESIGNS, HOLOGRAM AND OTHER SECURITY FEATURES NOT LISTED AND DO EXCEED DOCUMENT SECURITY INDUSTRY GUIDELINES.