



January 9, 2026

IGI Report Number 710597165

EMERALD CUT

NATURAL DIAMOND

6.26 X 4.43 X 3.06 MM

| | |
|----------------|---------------|
| Carat Weight | 0.82 CARAT |
| Color Grade | K |
| Clarity Grade | VVS 2 |
| Cut Grade | VERY GOOD |
| Polish | VERY GOOD |
| Symmetry | VERY GOOD |
| Fluorescence | NONE |
| Inscription(s) | IGI 710597165 |

DIAMOND REPORT

| | |
|-------------------------|-----------------------|
| January 9, 2026 | 710597165 |
| IGI Report Number | 710597165 |
| Description | NATURAL DIAMOND |
| Shape and Cutting Style | EMERALD CUT |
| Measurements | 6.26 X 4.43 X 3.06 MM |

GRADING RESULTS

| | |
|---------------|------------|
| Carat Weight | 0.82 CARAT |
| Color Grade | K |
| Clarity Grade | VVS 2 |
| Cut Grade | VERY GOOD |

ADDITIONAL GRADING INFORMATION

| | |
|-------------------------|---------------|
| Polish | VERY GOOD |
| Symmetry | VERY GOOD |
| Fluorescence | NONE |
| Identification Features | PINPOINT |
| Inscription(s) | IGI 710597165 |

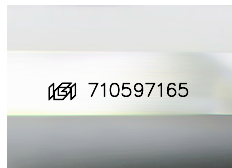

Sample Image Used

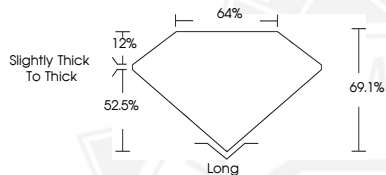

January 9, 2026

IGI Report Number 710597165

EMERALD CUT

NATURAL DIAMOND

6.26 X 4.43 X 3.06 MM

| | |
|----------------|---------------|
| Carat Weight | 0.82 CARAT |
| Color Grade | K |
| Clarity Grade | VVS 2 |
| Cut Grade | VERY GOOD |
| Polish | VERY GOOD |
| Symmetry | VERY GOOD |
| Fluorescence | NONE |
| Inscription(s) | IGI 710597165 |



THIS DOCUMENT WAS PRODUCED WITH THE FOLLOWING SECURITY MEASURES: SPECIAL DOCUMENT PAPER, INK SCREENS, WATERMARK, BACKGROUND DESIGNS, HOLOGRAM AND OTHER SECURITY FEATURES NOT LISTED AND DO EXCEED DOCUMENT SECURITY INDUSTRY GUIDELINES.