



DIAMOND REPORT

June 26, 2025
IGI Report Number **710597581**
Description **NATURAL DIAMOND**
Shape and Cutting Style **ROUND BRILLIANT**
Measurements **4.24 - 4.27 X 2.59 MM**

GRADING RESULTS

Carat Weight **0.30 CARAT**
Color Grade **M**
Clarity Grade **VS 2**
Cut Grade **VERY GOOD**

ADDITIONAL GRADING INFORMATION

Polish **EXCELLENT**
Symmetry **VERY GOOD**
Fluorescence **NONE**
Identification Features **CLOUD**
Inscription(s) **IGI 710597581**

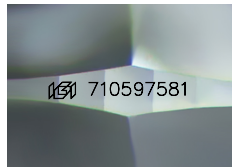

Sample Image Used

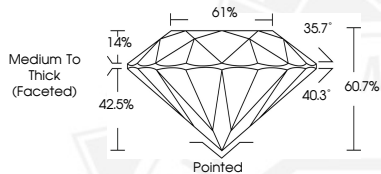

June 26, 2025
IGI Report Number **710597581**
ROUND BRILLIANT
NATURAL DIAMOND
4.24 - 4.27 X 2.59 MM
Carat Weight **0.30 CARAT**
Color Grade **M**
Clarity Grade **VS 2**
Cut Grade **VERY GOOD**
Polish **EXCELLENT**
Symmetry **VERY GOOD**
Fluorescence **NONE**
Inscription(s) **IGI 710597581**



June 26, 2025
IGI Report Number **710597581**
ROUND BRILLIANT
NATURAL DIAMOND
4.24 - 4.27 X 2.59 MM
Carat Weight **0.30 CARAT**
Color Grade **M**
Clarity Grade **VS 2**
Cut Grade **VERY GOOD**
Polish **EXCELLENT**
Symmetry **VERY GOOD**
Fluorescence **NONE**
Inscription(s) **IGI 710597581**



THIS DOCUMENT WAS PRODUCED WITH THE FOLLOWING SECURITY MEASURES: SPECIAL DOCUMENT PAPER, INK SCREENS, WATERMARK, BACKGROUND DESIGNS, HOLOGRAM AND OTHER SECURITY FEATURES NOT LISTED AND DO EXCEED DOCUMENT SECURITY INDUSTRY GUIDELINES.