



# INTERNATIONAL GEMOLOGICAL INSTITUTE

## DIAMOND REPORT

May 28, 2025  
IGI Report Number **710598381**  
Description **NATURAL DIAMOND**  
Shape and Cutting Style **ROUND BRILLIANT**  
Measurements **5.08 - 5.09 X 3.14 MM**

### GRADING RESULTS

Carat Weight **0.51 CARAT**  
Color Grade **I**  
Clarity Grade **I1**  
Cut Grade **EXCELLENT**

### ADDITIONAL GRADING INFORMATION

Polish **VERY GOOD**  
Symmetry **VERY GOOD**  
Fluorescence **SLIGHT**  
Identification Features **FEATHER, CRYSTAL, CLOUD**  
Inscription(s) **IGI 710598381**

ELECTRONIC COPY

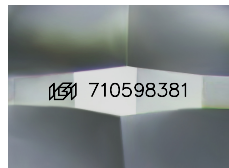

Sample Image Used

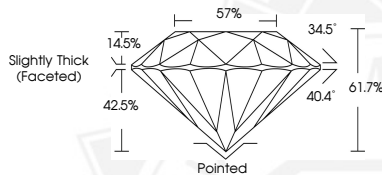

May 28, 2025  
IGI Report Number **710598381**  
ROUND BRILLIANT  
NATURAL DIAMOND  
5.08 - 5.09 X 3.14 MM  
Carat Weight **0.51 CARAT**  
Color Grade **I**  
Clarity Grade **I1**  
Cut Grade **EXCELLENT**  
Polish **VERY GOOD**  
Symmetry **VERY GOOD**  
Fluorescence **SLIGHT**  
Inscription(s) **IGI 710598381**



May 28, 2025  
IGI Report Number **710598381**  
ROUND BRILLIANT  
NATURAL DIAMOND  
5.08 - 5.09 X 3.14 MM  
Carat Weight **0.51 CARAT**  
Color Grade **I**  
Clarity Grade **I1**  
Cut Grade **EXCELLENT**  
Polish **VERY GOOD**  
Symmetry **VERY GOOD**  
Fluorescence **SLIGHT**  
Inscription(s) **IGI 710598381**



THIS DOCUMENT WAS PRODUCED WITH THE FOLLOWING SECURITY MEASURES: SPECIAL DOCUMENT PAPER, INK SCREENS, WATERMARK, BACKGROUND DESIGNS, HOLOGRAM AND OTHER SECURITY FEATURES NOT LISTED AND DO EXCEED DOCUMENT SECURITY INDUSTRY GUIDELINES.

For terms & conditions and to verify this report, please visit [www.igi.org](http://www.igi.org)