



INTERNATIONAL GEMOLOGICAL INSTITUTE

ELECTRONIC COPY

DIAMOND REPORT

July 7, 2025
IGI Report Number 713541975
Description NATURAL DIAMOND
Shape and Cutting Style ROUND BRILLIANT
Measurements 6.02 - 6.07 X 3.79 MM

GRADING RESULTS

Carat Weight 0.85 CARAT
Color Grade G
Clarity Grade VS 2
Cut Grade EXCELLENT

ADDITIONAL GRADING INFORMATION

Polish EXCELLENT
Symmetry EXCELLENT
Fluorescence NONE
Identification Features CRYSTAL
Inscription(s) IGI 713541975

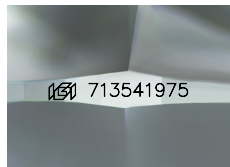

Sample Image Used

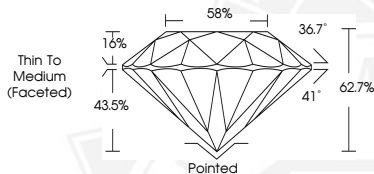

THIS DOCUMENT WAS PRODUCED WITH THE FOLLOWING SECURITY MEASURES: SPECIAL DOCUMENT PAPER, INK SCREENS, WATERMARK, BACKGROUND DESIGNS, HOLOGRAM AND OTHER SECURITY FEATURES NOT LISTED AND DO EXCEED DOCUMENT SECURITY INDUSTRY GUIDELINES.

For terms & conditions and to verify this report, please visit www.igi.org



July 7, 2025

IGI Report Number 713541975

ROUND BRILLIANT
NATURAL DIAMOND
6.02 - 6.07 X 3.79 MM
Carat Weight 0.85 CARAT
Color Grade G
Clarity Grade VS 2
Cut Grade EXCELLENT
Polish EXCELLENT
Symmetry EXCELLENT
Fluorescence NONE
Inscription(s) IGI 713541975



July 7, 2025

IGI Report Number 713541975

ROUND BRILLIANT
NATURAL DIAMOND
6.02 - 6.07 X 3.79 MM
Carat Weight 0.85 CARAT
Color Grade G
Clarity Grade VS 2
Cut Grade EXCELLENT
Polish EXCELLENT
Symmetry EXCELLENT
Fluorescence NONE
Inscription(s) IGI 713541975