



INTERNATIONAL GEMOLOGICAL INSTITUTE

DIAMOND REPORT

July 1, 2025
IGI Report Number **719523618**
Description **NATURAL DIAMOND**
Shape and Cutting Style **ROUND BRILLIANT**
Measurements **5.58 - 5.63 X 3.56 MM**

GRADING RESULTS

Carat Weight **0.70 CARAT**
Color Grade **G**
Clarity Grade **VVS 2**
Cut Grade **EXCELLENT**

ADDITIONAL GRADING INFORMATION

Polish **EXCELLENT**
Symmetry **EXCELLENT**
Fluorescence **NONE**
Identification Features **NEEDLE, FEATHER**
Inscription(s) **IGI 719523618**

ELECTRONIC COPY

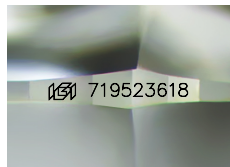

Sample Image Used

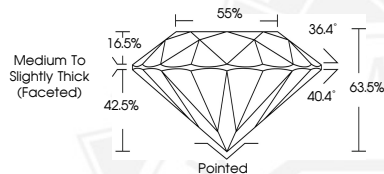

THIS DOCUMENT WAS PRODUCED WITH THE FOLLOWING SECURITY MEASURES: SPECIAL DOCUMENT PAPER, INK SCREENS, WATERMARK, BACKGROUND DESIGNS, HOLOGRAM AND OTHER SECURITY FEATURES NOT LISTED AND DO EXCEED DOCUMENT SECURITY INDUSTRY GUIDELINES.

For terms & conditions and to verify this report, please visit www.igi.org



July 1, 2025
IGI Report Number **719523618**
ROUND BRILLIANT
NATURAL DIAMOND
5.58 - 5.63 X 3.56 MM
Carat Weight **0.70 CARAT**
Color Grade **G**
Clarity Grade **VVS 2**
Cut Grade **EXCELLENT**
Polish **EXCELLENT**
Symmetry **EXCELLENT**
Fluorescence **NONE**
Inscription(s) **IGI 719523618**



July 1, 2025
IGI Report Number **719523618**
ROUND BRILLIANT
NATURAL DIAMOND
5.58 - 5.63 X 3.56 MM
Carat Weight **0.70 CARAT**
Color Grade **G**
Clarity Grade **VVS 2**
Cut Grade **EXCELLENT**
Polish **EXCELLENT**
Symmetry **EXCELLENT**
Fluorescence **NONE**
Inscription(s) **IGI 719523618**