



**DIAMOND REPORT**

July 3, 2025  
 IGI Report Number **719523630**  
 Description **NATURAL DIAMOND**  
 Shape and Cutting Style **PRINCESS CUT**  
 Measurements **4.83 X 4.82 X 3.57 MM**

**GRADING RESULTS**

Carat Weight **0.70 CARAT**  
 Color Grade **K**  
 Clarity Grade **VVS 1**  
 Cut Grade **VERY GOOD**

**ADDITIONAL GRADING INFORMATION**

Polish **EXCELLENT**  
 Symmetry **VERY GOOD**  
 Fluorescence **NONE**  
 Identification Features **FEATHER, PINPOINT**  
 Inscription(s) **IGI 719523630**

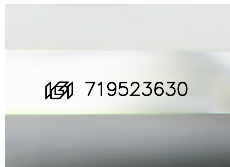

Sample Image Used

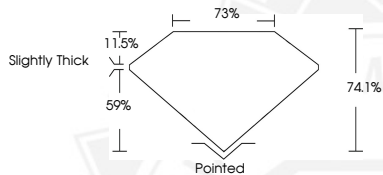

July 3, 2025  
 IGI Report Number **719523630**  
**PRINCESS CUT**  
**NATURAL DIAMOND**  
**4.83 X 4.82 X 3.57 MM**  
 Carat Weight **0.70 CARAT**  
 Color Grade **K**  
 Clarity Grade **VVS 1**  
 Cut Grade **VERY GOOD**  
 Polish **EXCELLENT**  
 Symmetry **VERY GOOD**  
 Fluorescence **NONE**  
 Inscription(s) **IGI 719523630**



July 3, 2025  
 IGI Report Number **719523630**  
**PRINCESS CUT**  
**NATURAL DIAMOND**  
**4.83 X 4.82 X 3.57 MM**  
 Carat Weight **0.70 CARAT**  
 Color Grade **K**  
 Clarity Grade **VVS 1**  
 Cut Grade **VERY GOOD**  
 Polish **EXCELLENT**  
 Symmetry **VERY GOOD**  
 Fluorescence **NONE**  
 Inscription(s) **IGI 719523630**



THIS DOCUMENT WAS PRODUCED WITH THE FOLLOWING SECURITY MEASURES: SPECIAL DOCUMENT PAPER, INK SCREENS, WATERMARK, BACKGROUND DESIGNS, HOLOGRAM AND OTHER SECURITY FEATURES NOT LISTED AND DO EXCEED DOCUMENT SECURITY INDUSTRY GUIDELINES.