



July 22, 2025

IGI Report Number 719525588

ROUND BRILLIANT

NATURAL DIAMOND

4.30 - 4.33 X 2.69 MM

0.30 CARAT

E

VS 1

EXCELLENT

EXCELLENT

EXCELLENT

VERY SLIGHT

IGI 719525588

Comments: IDEAL CUT ROUND  
BRILLIANT

**DIAMOND REPORT**

July 22, 2025  
IGI Report Number 719525588  
Description NATURAL DIAMOND  
Shape and Cutting Style ROUND BRILLIANT  
Measurements 4.30 - 4.33 X 2.69 MM

**GRADING RESULTS**

Carat Weight 0.30 CARAT  
Color Grade E  
Clarity Grade VS 1  
Cut Grade EXCELLENT

**ADDITIONAL GRADING INFORMATION**

Polish EXCELLENT  
Symmetry EXCELLENT  
Fluorescence VERY SLIGHT  
Identification Features CRYSTAL CLOUD, FEATHER  
Inscription(s) IGI 719525588  
Comments: IDEAL CUT ROUND BRILLIANT

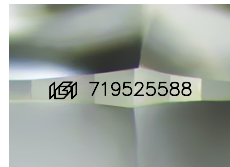

Sample Image Used

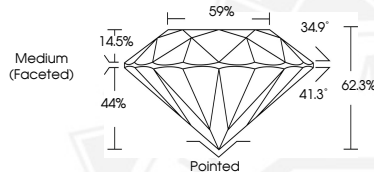

July 22, 2025

IGI Report Number 719525588

ROUND BRILLIANT

NATURAL DIAMOND

4.30 - 4.33 X 2.69 MM

0.30 CARAT

E

VS 1

EXCELLENT

EXCELLENT

EXCELLENT

VERY SLIGHT

IGI 719525588

Comments: IDEAL CUT ROUND  
BRILLIANT



THIS DOCUMENT WAS PRODUCED WITH THE FOLLOWING SECURITY MEASURES: SPECIAL DOCUMENT PAPER, INK SCREENS, WATERMARK, BACKGROUND DESIGNS, HOLOGRAM AND OTHER SECURITY FEATURES NOT LISTED AND DO EXCEED DOCUMENT SECURITY INDUSTRY GUIDELINES.