



DIAMOND REPORT

July 21, 2025
IGI Report Number **719525610**
Description **NATURAL DIAMOND**
Shape and Cutting Style **ROUND BRILLIANT**
Measurements **4.39 - 4.43 X 2.73 MM**

GRADING RESULTS

Carat Weight **0.33 CARAT**
Color Grade **I**
Clarity Grade **SI 1**
Cut Grade **EXCELLENT**

ADDITIONAL GRADING INFORMATION

Polish **EXCELLENT**
Symmetry **EXCELLENT**
Fluorescence **NONE**
Identification Features **FEATHER, CLOUD**
Inscription(s) **(IGI) 719525610**
Comments: IDEAL CUT ROUND BRILLIANT

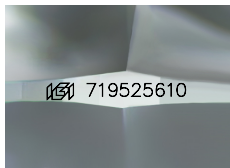

Sample Image Used

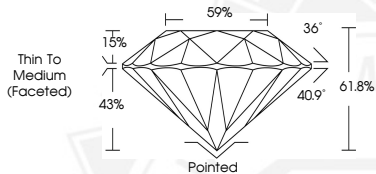

July 21, 2025

IGI Report Number 719525610
ROUND BRILLIANT
NATURAL DIAMOND
4.39 - 4.43 X 2.73 MM
Carat Weight **0.33 CARAT**
Color Grade **I**
Clarity Grade **SI 1**
Cut Grade **EXCELLENT**
Polish **EXCELLENT**
Symmetry **EXCELLENT**
Fluorescence **NONE**
Inscription(s) **(IGI) 719525610**
Comments: IDEAL CUT ROUND BRILLIANT



July 21, 2025

IGI Report Number 719525610
ROUND BRILLIANT
NATURAL DIAMOND
4.39 - 4.43 X 2.73 MM
Carat Weight **0.33 CARAT**
Color Grade **I**
Clarity Grade **SI 1**
Cut Grade **EXCELLENT**
Polish **EXCELLENT**
Symmetry **EXCELLENT**
Fluorescence **NONE**
Inscription(s) **(IGI) 719525610**
Comments: IDEAL CUT ROUND BRILLIANT



THIS DOCUMENT WAS PRODUCED WITH THE FOLLOWING SECURITY MEASURES: SPECIAL DOCUMENT PAPER, INK SCREENS, WATERMARK, BACKGROUND DESIGNS, HOLOGRAM AND OTHER SECURITY FEATURES NOT LISTED AND DO EXCEED DOCUMENT SECURITY INDUSTRY GUIDELINES.