



**DIAMOND REPORT**

July 28, 2025  
 IGI Report Number **719526631**  
 Description **NATURAL DIAMOND**  
 Shape and Cutting Style **EMERALD CUT**  
 Measurements **5.01 X 3.50 X 2.41 MM**

**GRADING RESULTS**

Carat Weight **0.40 CARAT**  
 Color Grade **I**  
 Clarity Grade **INTERNALLY FLAWLESS**  
 Cut Grade **VERY GOOD**

**ADDITIONAL GRADING INFORMATION**

Polish **EXCELLENT**  
 Symmetry **EXCELLENT**  
 Fluorescence **VERY SLIGHT**  
 Inscription(s) **IGI 719526631**

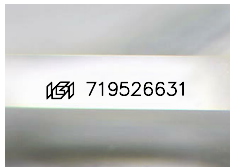

Sample Image Used

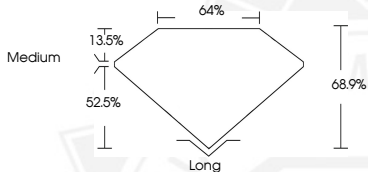

July 28, 2025  
 IGI Report Number **719526631**  
**EMERALD CUT**  
**NATURAL DIAMOND**  
**5.01 X 3.50 X 2.41 MM**  
 Carat Weight **0.40 CARAT**  
 Color Grade **I**  
 Clarity Grade **I.F.**  
 Cut Grade **VERY GOOD**  
 Polish **EXCELLENT**  
 Symmetry **EXCELLENT**  
 Fluorescence **VERY SLIGHT**  
 Inscription(s) **IGI 719526631**



July 28, 2025  
 IGI Report Number **719526631**  
**EMERALD CUT**  
**NATURAL DIAMOND**  
**5.01 X 3.50 X 2.41 MM**  
 Carat Weight **0.40 CARAT**  
 Color Grade **I**  
 Clarity Grade **I.F.**  
 Cut Grade **VERY GOOD**  
 Polish **EXCELLENT**  
 Symmetry **EXCELLENT**  
 Fluorescence **VERY SLIGHT**  
 Inscription(s) **IGI 719526631**



THIS DOCUMENT WAS PRODUCED WITH THE FOLLOWING SECURITY MEASURES: SPECIAL DOCUMENT PAPER, INK SCREENS, WATERMARK, BACKGROUND DESIGNS, HOLOGRAM AND OTHER SECURITY FEATURES NOT LISTED AND DO EXCEED DOCUMENT SECURITY INDUSTRY GUIDELINES.