



**DIAMOND REPORT**

August 1, 2025  
 IGI Report Number **719527484**  
 Description **NATURAL DIAMOND**  
 Shape and Cutting Style **EMERALD**  
 Measurements **5.04 X 3.59 X 2.48 MM**

**GRADING RESULTS**

Carat Weight **0.44 CARAT**  
 Color Grade **G**  
 Clarity Grade **VVS 1**  
 Cut Grade **VERY GOOD**

**ADDITIONAL GRADING INFORMATION**

Polish **EXCELLENT**  
 Symmetry **EXCELLENT**  
 Fluorescence **NONE**  
 Identification Features **PINPOINT**  
 Inscription(s) **IGI 719527484**

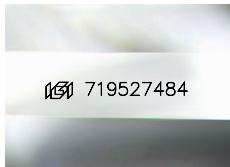

Sample Image Used

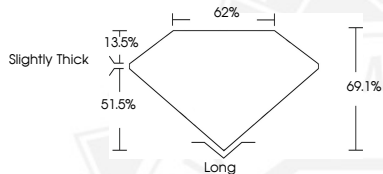

August 1, 2025  
 IGI Report Number **719527484**  
 EMERALD  
 NATURAL DIAMOND  
 5.04 X 3.59 X 2.48 MM  
 Carat Weight **0.44 CARAT**  
 Color Grade **G**  
 Clarity Grade **VVS 1**  
 Cut Grade **VERY GOOD**  
 Polish **EXCELLENT**  
 Symmetry **EXCELLENT**  
 Fluorescence **NONE**  
 Inscription(s) **IGI 719527484**



August 1, 2025  
 IGI Report Number **719527484**  
 EMERALD  
 NATURAL DIAMOND  
 5.04 X 3.59 X 2.48 MM  
 Carat Weight **0.44 CARAT**  
 Color Grade **G**  
 Clarity Grade **VVS 1**  
 Cut Grade **VERY GOOD**  
 Polish **EXCELLENT**  
 Symmetry **EXCELLENT**  
 Fluorescence **NONE**  
 Inscription(s) **IGI 719527484**



THIS DOCUMENT WAS PRODUCED WITH THE FOLLOWING SECURITY MEASURES: SPECIAL DOCUMENT PAPER, INK SCREENS, WATERMARK, BACKGROUND DESIGNS, HOLOGRAM AND OTHER SECURITY FEATURES NOT LISTED AND DO EXCEED DOCUMENT SECURITY INDUSTRY GUIDELINES.