



INTERNATIONAL GEMOLOGICAL INSTITUTE

DIAMOND REPORT

September 13, 2025

IGI Report Number

727542379

Description

NATURAL DIAMOND

Shape and Cutting Style

ROUND BRILLIANT

Measurements

4.79 - 4.82 X 2.92 MM

GRADING RESULTS

Carat Weight

0.41 CARAT

Color Grade

F

Clarity Grade

SI 1

Cut Grade

EXCELLENT

ADDITIONAL GRADING INFORMATION

Polish

EXCELLENT

Symmetry

EXCELLENT

Fluorescence

NONE

Identification Features

CRYSTAL CLOUD

Inscription(s)

IGI 727542379

Comments: IDEAL CUT ROUND BRILLIANT

ELECTRONIC COPY

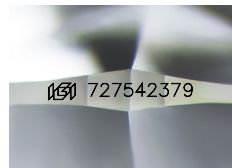

Sample Image Used

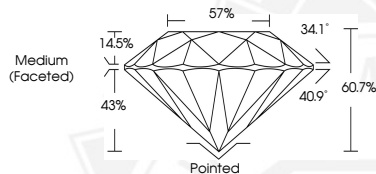

THIS DOCUMENT WAS PRODUCED WITH THE FOLLOWING SECURITY MEASURES: SPECIAL DOCUMENT PAPER, INK SCREENS, WATERMARK, BACKGROUND DESIGNS, HOLOGRAM AND OTHER SECURITY FEATURES NOT LISTED AND DO EXCEED DOCUMENT SECURITY INDUSTRY GUIDELINES.

For terms & conditions and to verify this report, please visit www.igi.org



September 13, 2025

IGI Report Number 727542379

ROUND BRILLIANT

NATURAL DIAMOND

4.79 - 4.82 X 2.92 MM

Carat Weight 0.41 CARAT

Color Grade F

Clarity Grade SI 1

Cut Grade EXCELLENT

Polish EXCELLENT

Symmetry EXCELLENT

Fluorescence NONE

Inscription(s) IGI 727542379

Comments: IDEAL CUT ROUND

BRILLIANT



September 13, 2025

IGI Report Number 727542379

ROUND BRILLIANT

NATURAL DIAMOND

4.79 - 4.82 X 2.92 MM

Carat Weight 0.41 CARAT

Color Grade F

Clarity Grade SI 1

Cut Grade EXCELLENT

Polish EXCELLENT

Symmetry EXCELLENT

Fluorescence NONE

Inscription(s) IGI 727542379

Comments: IDEAL CUT ROUND

BRILLIANT