



INTERNATIONAL GEMOLOGICAL INSTITUTE

DIAMOND REPORT

September 15, 2025

IGI Report Number

727542634

Description

NATURAL DIAMOND

Shape and Cutting Style

ROUND BRILLIANT

Measurements

4.93 - 4.98 X 3.06 MM

GRADING RESULTS

Carat Weight

0.45 CARAT

Color Grade

I

Clarity Grade

VS 2

Cut Grade

EXCELLENT

ADDITIONAL GRADING INFORMATION

Polish

EXCELLENT

Symmetry

EXCELLENT

Fluorescence

VERY SLIGHT

Identification Features

FEATHER, CLOUD, CRYSTAL

Inscription(s)

IGI 727542634

Comments: IDEAL CUT ROUND BRILLIANT

ELECTRONIC COPY

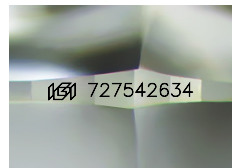

Sample Image Used

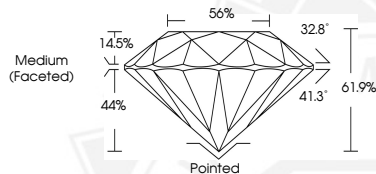

THIS DOCUMENT WAS PRODUCED WITH THE FOLLOWING SECURITY MEASURES: SPECIAL DOCUMENT PAPER, INK SCREENS, WATERMARK, BACKGROUND DESIGNS, HOLOGRAM AND OTHER SECURITY FEATURES NOT LISTED AND DO EXCEED DOCUMENT SECURITY INDUSTRY GUIDELINES.

For terms & conditions and to verify this report, please visit www.igi.org



September 15, 2025

IGI Report Number 727542634

ROUND BRILLIANT

NATURAL DIAMOND

4.93 - 4.98 X 3.06 MM

Carat Weight 0.45 CARAT

Color Grade I

Clarity Grade VS 2

Cut Grade EXCELLENT

Polish EXCELLENT

Symmetry EXCELLENT

Fluorescence VERY SLIGHT

Inscription(s) IGI 727542634

Comments: IDEAL CUT ROUND

BRILLIANT



September 15, 2025

IGI Report Number 727542634

ROUND BRILLIANT

NATURAL DIAMOND

4.93 - 4.98 X 3.06 MM

Carat Weight 0.45 CARAT

Color Grade I

Clarity Grade VS 2

Cut Grade EXCELLENT

Polish EXCELLENT

Symmetry EXCELLENT

Fluorescence VERY SLIGHT

Inscription(s) IGI 727542634

Comments: IDEAL CUT ROUND

BRILLIANT