



**DIAMOND REPORT**

September 27, 2025  
 IGI Report Number **731563028**  
 Description **NATURAL DIAMOND**  
 Shape and Cutting Style **ROUND BRILLIANT**  
 Measurements **5.31 - 5.35 X 3.41 MM**

**GRADING RESULTS**

Carat Weight **0.61 CARAT**  
 Color Grade **H**  
 Clarity Grade **VS 1**  
 Cut Grade **VERY GOOD**

**ADDITIONAL GRADING INFORMATION**

Polish **EXCELLENT**  
 Symmetry **VERY GOOD**  
 Fluorescence **VERY SLIGHT**  
 Identification Features **FEATHER, CRYSTAL CLOUD, INDENTED NATURAL**  
 Inscription(s) **(IGI) 731563028**

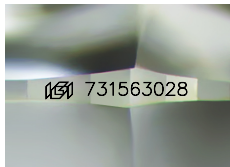

Sample Image Used

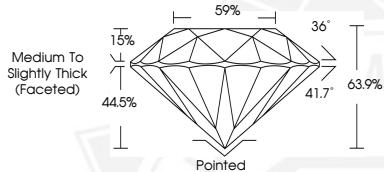

September 27, 2025

IGI Report Number **731563028**  
**ROUND BRILLIANT**  
**NATURAL DIAMOND**  
**5.31 - 5.35 X 3.41 MM**

Carat Weight **0.61 CARAT**  
 Color Grade **H**  
 Clarity Grade **VS 1**  
 Cut Grade **VERY GOOD**  
 Polish **EXCELLENT**  
 Symmetry **VERY GOOD**  
 Fluorescence **VERY SLIGHT**  
 Inscription(s) **(IGI) 731563028**



September 27, 2025

IGI Report Number **731563028**  
**ROUND BRILLIANT**  
**NATURAL DIAMOND**  
**5.31 - 5.35 X 3.41 MM**

Carat Weight **0.61 CARAT**  
 Color Grade **H**  
 Clarity Grade **VS 1**  
 Cut Grade **VERY GOOD**  
 Polish **EXCELLENT**  
 Symmetry **VERY GOOD**  
 Fluorescence **VERY SLIGHT**  
 Inscription(s) **(IGI) 731563028**



THIS DOCUMENT WAS PRODUCED WITH THE FOLLOWING SECURITY MEASURES: SPECIAL DOCUMENT PAPER, INK SCREENS, WATERMARK, BACKGROUND DESIGNS, HOLOGRAM AND OTHER SECURITY FEATURES NOT LISTED AND DO EXCEED DOCUMENT SECURITY INDUSTRY GUIDELINES.