



DIAMOND REPORT

September 27, 2025
 IGI Report Number **731563030**
 Description **NATURAL DIAMOND**
 Shape and Cutting Style **ROUND BRILLIANT**
 Measurements **5.34 - 5.39 X 3.54 MM**

GRADING RESULTS

Carat Weight **0.64 CARAT**
 Color Grade **G**
 Clarity Grade **VS 2**
 Cut Grade **GOOD**

ADDITIONAL GRADING INFORMATION

Polish **VERY GOOD**
 Symmetry **VERY GOOD**
 Fluorescence **STRONG**
 Identification Features **CLOUD, CRYSTAL, FEATHER**
 Inscription(s) **IGI 731563030**

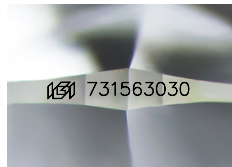

Sample Image Used

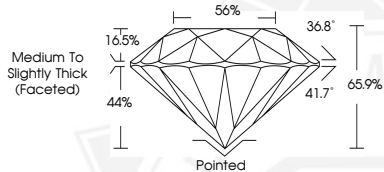

September 27, 2025

IGI Report Number **731563030**

ROUND BRILLIANT

NATURAL DIAMOND

5.34 - 5.39 X 3.54 MM

Carat Weight **0.64 CARAT**
 Color Grade **G**
 Clarity Grade **VS 2**
 Cut Grade **GOOD**
 Polish **VERY GOOD**
 Symmetry **VERY GOOD**
 Fluorescence **STRONG**
 Inscription(s) **IGI 731563030**



September 27, 2025

IGI Report Number **731563030**

ROUND BRILLIANT

NATURAL DIAMOND

5.34 - 5.39 X 3.54 MM

Carat Weight **0.64 CARAT**
 Color Grade **G**
 Clarity Grade **VS 2**
 Cut Grade **GOOD**
 Polish **VERY GOOD**
 Symmetry **VERY GOOD**
 Fluorescence **STRONG**
 Inscription(s) **IGI 731563030**



THIS DOCUMENT WAS PRODUCED WITH THE FOLLOWING SECURITY MEASURES: SPECIAL DOCUMENT PAPER, INK SCREENS, WATERMARK, BACKGROUND DESIGNS, HOLOGRAM AND OTHER SECURITY FEATURES NOT LISTED AND DO EXCEED DOCUMENT SECURITY INDUSTRY GUIDELINES.