



INTERNATIONAL GEMOLOGICAL INSTITUTE

DIAMOND REPORT

October 11, 2025

IGI Report Number

733578888

Description

NATURAL DIAMOND

Shape and Cutting Style

ROUND BRILLIANT

Measurements

5.09 - 5.12 X 3.11 MM

GRADING RESULTS

Carat Weight

0.50 CARAT

Color Grade

H

Clarity Grade

SI 1

Cut Grade

EXCELLENT

ADDITIONAL GRADING INFORMATION

Polish

EXCELLENT

Symmetry

EXCELLENT

Fluorescence

NONE

Identification Features

CRYSTAL, FEATHER

Inscription(s)

733578888

Comments: IDEAL CUT ROUND BRILLIANT

ELECTRONIC COPY

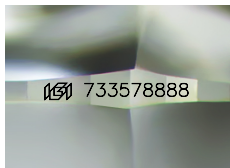

Sample Image Used

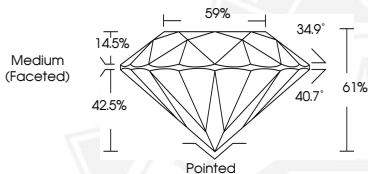

October 11, 2025

IGI Report Number 733578888

ROUND BRILLIANT

NATURAL DIAMOND

5.09 - 5.12 X 3.11 MM

Carat Weight 0.50 CARAT

Color Grade H

Clarity Grade SI 1

Cut Grade EXCELLENT

Polish EXCELLENT

Symmetry EXCELLENT

Fluorescence NONE

Inscription(s) 733578888

Comments: IDEAL CUT ROUND BRILLIANT



October 11, 2025

IGI Report Number 733578888

ROUND BRILLIANT

NATURAL DIAMOND

5.09 - 5.12 X 3.11 MM

Carat Weight 0.50 CARAT

Color Grade H

Clarity Grade SI 1

Cut Grade EXCELLENT

Polish EXCELLENT

Symmetry EXCELLENT

Fluorescence NONE

Inscription(s) 733578888

Comments: IDEAL CUT ROUND BRILLIANT



THIS DOCUMENT WAS PRODUCED WITH THE FOLLOWING SECURITY MEASURES: SPECIAL DOCUMENT PAPER, INK SCREENS, WATERMARK, BACKGROUND DESIGNS, HOLOGRAM AND OTHER SECURITY FEATURES NOT LISTED AND DO EXCEED DOCUMENT SECURITY INDUSTRY GUIDELINES.

For terms & conditions and to verify this report, please visit www.igi.org