



# INTERNATIONAL GEMOLOGICAL INSTITUTE

## DIAMOND REPORT

January 19, 2026  
IGI Report Number  
Description  
Shape and Cutting Style  
Measurements

**746510334**  
**NATURAL DIAMOND**  
**ROUND BRILLIANT**  
**5.89 - 5.93 X 3.71 MM**

## GRADING RESULTS

Carat Weight **0.80 CARAT**  
Color Grade **I**  
Clarity Grade **VVS 2**  
Cut Grade **EXCELLENT**

## ADDITIONAL GRADING INFORMATION

Polish **EXCELLENT**  
Symmetry **EXCELLENT**  
Fluorescence **NONE**  
Identification Features **CRYSTAL, PINPOINT**  
Inscription(s) **(G) 746510334**

ELECTRONIC COPY

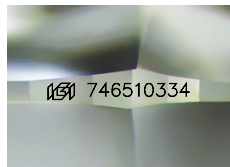

Sample Image Used

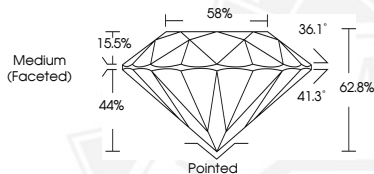

January 19, 2026  
IGI Report Number **746510334**  
**ROUND BRILLIANT**  
**NATURAL DIAMOND**  
**5.89 - 5.93 X 3.71 MM**  
Carat Weight **0.80 CARAT**  
Color Grade **I**  
Clarity Grade **VVS 2**  
Cut Grade **EXCELLENT**  
Polish **EXCELLENT**  
Symmetry **EXCELLENT**  
Fluorescence **NONE**  
Inscription(s) **(G) 746510334**



January 19, 2026  
IGI Report Number **746510334**  
**ROUND BRILLIANT**  
**NATURAL DIAMOND**  
**5.89 - 5.93 X 3.71 MM**  
Carat Weight **0.80 CARAT**  
Color Grade **I**  
Clarity Grade **VVS 2**  
Cut Grade **EXCELLENT**  
Polish **EXCELLENT**  
Symmetry **EXCELLENT**  
Fluorescence **NONE**  
Inscription(s) **(G) 746510334**



THIS DOCUMENT WAS PRODUCED WITH THE FOLLOWING SECURITY MEASURES: SPECIAL DOCUMENT PAPER, INK SCREENS, WATERMARK, BACKGROUND DESIGNS, HOLOGRAM AND OTHER SECURITY FEATURES NOT LISTED AND DO EXCEED DOCUMENT SECURITY INDUSTRY GUIDELINES.

For terms & conditions and to verify this report, please visit [www.igi.org](http://www.igi.org)