



March 10, 2026

IGI Report Number 763645356

ROUND BRILLIANT

NATURAL DIAMOND

4.59 - 4.61 X 2.85 MM

Carat Weight 0.37 CARAT
Color Grade K
Clarity Grade VS 1
Cut Grade EXCELLENT
Polish EXCELLENT
Symmetry EXCELLENT
Fluorescence NONE
Inscription(s) (IGI) 763645356

Comments: IDEAL CUT ROUND BRILLIANT

DIAMOND REPORT

March 10, 2026

IGI Report Number

763645356

Description

NATURAL DIAMOND

Shape and Cutting Style

ROUND BRILLIANT

Measurements

4.59 - 4.61 X 2.85 MM

GRADING RESULTS

Carat Weight

0.37 CARAT

Color Grade

K

Clarity Grade

VS 1

Cut Grade

EXCELLENT

ADDITIONAL GRADING INFORMATION

Polish

EXCELLENT

Symmetry

EXCELLENT

Fluorescence

NONE

Identification Features

FEATHER, ETCH CHANNEL

Inscription(s)

(IGI) 763645356

Comments: IDEAL CUT ROUND BRILLIANT

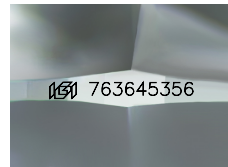

Sample Image Used

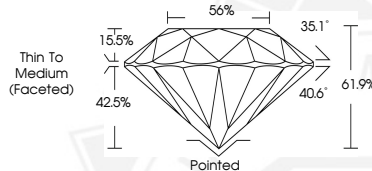

March 10, 2026

IGI Report Number 763645356

ROUND BRILLIANT

NATURAL DIAMOND

4.59 - 4.61 X 2.85 MM

Carat Weight 0.37 CARAT
Color Grade K
Clarity Grade VS 1
Cut Grade EXCELLENT
Polish EXCELLENT
Symmetry EXCELLENT
Fluorescence NONE
Inscription(s) (IGI) 763645356

Comments: IDEAL CUT ROUND BRILLIANT



THIS DOCUMENT WAS PRODUCED WITH THE FOLLOWING SECURITY MEASURES: SPECIAL DOCUMENT PAPER, INK SCREENS, WATERMARK, BACKGROUND DESIGNS, HOLOGRAM AND OTHER SECURITY FEATURES NOT LISTED AND DO EXCEED DOCUMENT SECURITY INDUSTRY GUIDELINES.