



March 10, 2026

IGI Report Number 763645371

**ROUND BRILLIANT
NATURAL DIAMOND**
4.72 - 4.74 X 2.92 MM

Carat Weight	0.41 CARAT
Color Grade	G
Clarity Grade	SI 2
Cut Grade	VERY GOOD
Polish	EXCELLENT
Symmetry	VERY GOOD
Fluorescence	NONE
Inscription(s)	IGI 763645371

DIAMOND REPORT

March 10, 2026	763645371
IGI Report Number	
Description	NATURAL DIAMOND
Shape and Cutting Style	ROUND BRILLIANT
Measurements	4.72 - 4.74 X 2.92 MM

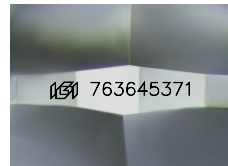

Sample Image Used

GRADING RESULTS

Carat Weight	0.41 CARAT
Color Grade	G
Clarity Grade	SI 2
Cut Grade	VERY GOOD

ADDITIONAL GRADING INFORMATION

Polish	EXCELLENT
Symmetry	VERY GOOD
Fluorescence	NONE
Identification Features	FEATHER, CRYSTAL CLOUD
Inscription(s)	IGI 763645371

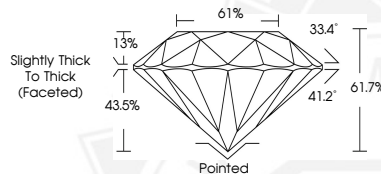

March 10, 2026

IGI Report Number 763645371

**ROUND BRILLIANT
NATURAL DIAMOND**
4.72 - 4.74 X 2.92 MM

Carat Weight	0.41 CARAT
Color Grade	G
Clarity Grade	SI 2
Cut Grade	VERY GOOD
Polish	EXCELLENT
Symmetry	VERY GOOD
Fluorescence	NONE
Inscription(s)	IGI 763645371



THIS DOCUMENT WAS PRODUCED WITH THE FOLLOWING SECURITY MEASURES: SPECIAL DOCUMENT PAPER, INK SCREENS, WATERMARK, BACKGROUND DESIGNS, HOLOGRAM AND OTHER SECURITY FEATURES NOT LISTED AND DO EXCEED DOCUMENT SECURITY INDUSTRY GUIDELINES.