



March 13, 2026

IGI Report Number 763646001

ROUND BRILLIANT

NATURAL DIAMOND

4.70 - 4.72 X 2.82 MM

Carat Weight 0.38 CARAT

Color Grade D

Clarity Grade VS 2

Cut Grade EXCELLENT

Polish EXCELLENT

Symmetry EXCELLENT

Fluorescence VERY SLIGHT

Inscription(s) IGI 763646001

Comments: IDEAL CUT ROUND

BRILLIANT

DIAMOND REPORT

March 13, 2026

IGI Report Number

763646001

Description

NATURAL DIAMOND

Shape and Cutting Style

ROUND BRILLIANT

Measurements

4.70 - 4.72 X 2.82 MM

GRADING RESULTS

Carat Weight

0.38 CARAT

Color Grade

D

Clarity Grade

VS 2

Cut Grade

EXCELLENT

ADDITIONAL GRADING INFORMATION

Polish

EXCELLENT

Symmetry

EXCELLENT

Fluorescence

VERY SLIGHT

Identification Features

FEATHER, CRYSTAL CLOUD

Inscription(s)

IGI 763646001

Comments: IDEAL CUT ROUND BRILLIANT

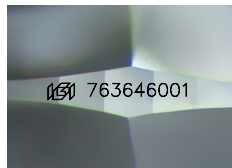

Sample Image Used

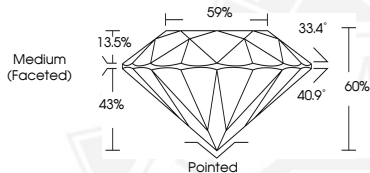

March 13, 2026

IGI Report Number 763646001

ROUND BRILLIANT

NATURAL DIAMOND

4.70 - 4.72 X 2.82 MM

Carat Weight 0.38 CARAT

Color Grade D

Clarity Grade VS 2

Cut Grade EXCELLENT

Polish EXCELLENT

Symmetry EXCELLENT

Fluorescence VERY SLIGHT

Inscription(s) IGI 763646001

Comments: IDEAL CUT ROUND

BRILLIANT



THIS DOCUMENT WAS PRODUCED WITH THE FOLLOWING SECURITY MEASURES: SPECIAL DOCUMENT PAPER, INK SCREENS, WATERMARK, BACKGROUND DESIGNS, HOLOGRAM AND OTHER SECURITY FEATURES NOT LISTED AND DO EXCEED DOCUMENT SECURITY INDUSTRY GUIDELINES.