



March 13, 2026

IGI Report Number 763646013

ROUND BRILLIANT

NATURAL DIAMOND

4.52 - 4.54 X 2.79 MM

Carat Weight 0.35 CARAT

Color Grade G

Clarity Grade SI 2

Cut Grade EXCELLENT

Polish EXCELLENT

Symmetry EXCELLENT

Fluorescence STRONG

Inscription(s) IGI 763646013

Comments: IDEAL CUT ROUND

BRILLIANT

DIAMOND REPORT

March 13, 2026

IGI Report Number

763646013

Description

NATURAL DIAMOND

Shape and Cutting Style

ROUND BRILLIANT

Measurements

4.52 - 4.54 X 2.79 MM

GRADING RESULTS

Carat Weight

0.35 CARAT

Color Grade

G

Clarity Grade

SI 2

Cut Grade

EXCELLENT

ADDITIONAL GRADING INFORMATION

Polish

EXCELLENT

Symmetry

EXCELLENT

Fluorescence

STRONG

Identification Features

FEATHER

Inscription(s)

IGI 763646013

Comments: IDEAL CUT ROUND BRILLIANT

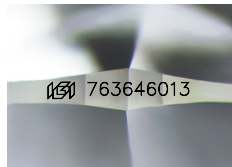

Sample Image Used

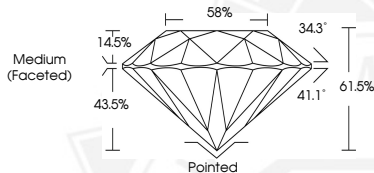

March 13, 2026

IGI Report Number 763646013

ROUND BRILLIANT

NATURAL DIAMOND

4.52 - 4.54 X 2.79 MM

Carat Weight 0.35 CARAT

Color Grade G

Clarity Grade SI 2

Cut Grade EXCELLENT

Polish EXCELLENT

Symmetry EXCELLENT

Fluorescence STRONG

Inscription(s) IGI 763646013

Comments: IDEAL CUT ROUND

BRILLIANT



THIS DOCUMENT WAS PRODUCED WITH THE FOLLOWING SECURITY MEASURES: SPECIAL DOCUMENT PAPER, INK SCREENS, WATERMARK, BACKGROUND DESIGNS, HOLOGRAM AND OTHER SECURITY FEATURES NOT LISTED AND DO EXCEED DOCUMENT SECURITY INDUSTRY GUIDELINES.