



March 13, 2026

IGI Report Number 763646050

ROUND BRILLIANT

NATURAL DIAMOND

6.01 - 6.03 X 3.75 MM

Carat Weight 0.83 CARAT

Color Grade E

Clarity Grade SI 1

Cut Grade EXCELLENT

Polish EXCELLENT

Symmetry EXCELLENT

Fluorescence NONE

Inscription(s) IGI 763646050

Comments: IDEAL CUT ROUND

BRILLIANT

DIAMOND REPORT

March 13, 2026

IGI Report Number

763646050

Description

NATURAL DIAMOND

Shape and Cutting Style

ROUND BRILLIANT

Measurements

6.01 - 6.03 X 3.75 MM

GRADING RESULTS

Carat Weight

0.83 CARAT

Color Grade

E

Clarity Grade

SI 1

Cut Grade

EXCELLENT

ADDITIONAL GRADING INFORMATION

Polish

EXCELLENT

Symmetry

EXCELLENT

Fluorescence

NONE

Identification Features

CLOUD, CRYSTAL

Inscription(s)

IGI 763646050

Comments: IDEAL CUT ROUND BRILLIANT

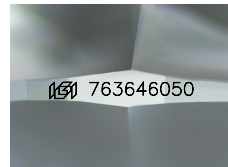

Sample Image Used

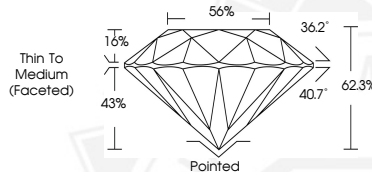

March 13, 2026

IGI Report Number 763646050

ROUND BRILLIANT

NATURAL DIAMOND

6.01 - 6.03 X 3.75 MM

Carat Weight 0.83 CARAT

Color Grade E

Clarity Grade SI 1

Cut Grade EXCELLENT

Polish EXCELLENT

Symmetry EXCELLENT

Fluorescence NONE

Inscription(s) IGI 763646050

Comments: IDEAL CUT ROUND

BRILLIANT



THIS DOCUMENT WAS PRODUCED WITH THE FOLLOWING SECURITY MEASURES: SPECIAL DOCUMENT PAPER, INK SCREENS, WATERMARK, BACKGROUND DESIGNS, HOLOGRAM AND OTHER SECURITY FEATURES NOT LISTED AND DO EXCEED DOCUMENT SECURITY INDUSTRY GUIDELINES.