



DIAMOND REPORT

March 9, 2026
 IGI Report Number **763646538**
 Description **NATURAL DIAMOND**
 Shape and Cutting Style **ROUND BRILLIANT**
 Measurements **4.16 - 4.20 X 2.70 MM**

GRADING RESULTS

Carat Weight **0.30 CARAT**
 Color Grade **D**
 Clarity Grade **SI 2**
 Cut Grade **VERY GOOD**

ADDITIONAL GRADING INFORMATION

Polish **EXCELLENT**
 Symmetry **EXCELLENT**
 Fluorescence **SLIGHT**
 Identification Features **CRYSTAL, FEATHER**
 Inscription(s) **IGI 763646538**

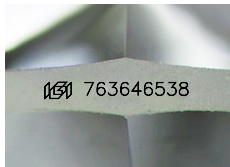

Sample Image Used

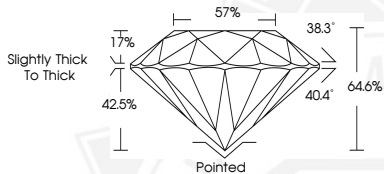

March 9, 2026
 IGI Report Number **763646538**
 ROUND BRILLIANT
 NATURAL DIAMOND
 4.16 - 4.20 X 2.70 MM
 Carat Weight **0.30 CARAT**
 Color Grade **D**
 Clarity Grade **SI 2**
 Cut Grade **VERY GOOD**
 Polish **EXCELLENT**
 Symmetry **EXCELLENT**
 Fluorescence **SLIGHT**
 Inscription(s) **IGI 763646538**



March 9, 2026
 IGI Report Number **763646538**
 ROUND BRILLIANT
 NATURAL DIAMOND
 4.16 - 4.20 X 2.70 MM
 Carat Weight **0.30 CARAT**
 Color Grade **D**
 Clarity Grade **SI 2**
 Cut Grade **VERY GOOD**
 Polish **EXCELLENT**
 Symmetry **EXCELLENT**
 Fluorescence **SLIGHT**
 Inscription(s) **IGI 763646538**



THIS DOCUMENT WAS PRODUCED WITH THE FOLLOWING SECURITY MEASURES: SPECIAL DOCUMENT PAPER, INK SCREENS, WATERMARK, BACKGROUND DESIGNS, HOLOGRAM AND OTHER SECURITY FEATURES NOT LISTED AND DO EXCEED DOCUMENT SECURITY INDUSTRY GUIDELINES.