



March 10, 2026

IGI Report Number 763646553

ROUND BRILLIANT

NATURAL DIAMOND

4.50 - 4.53 X 2.77 MM

Carat Weight 0.35 CARAT

Color Grade D

Clarity Grade SI 1

Cut Grade EXCELLENT

Polish EXCELLENT

Symmetry EXCELLENT

Fluorescence VERY SLIGHT

Inscription(s) IGI 763646553

Comments: IDEAL CUT ROUND

BRILLIANT

DIAMOND REPORT

March 10, 2026

IGI Report Number

763646553

Description

NATURAL DIAMOND

Shape and Cutting Style

ROUND BRILLIANT

Measurements

4.50 - 4.53 X 2.77 MM

GRADING RESULTS

Carat Weight

0.35 CARAT

Color Grade

D

Clarity Grade

SI 1

Cut Grade

EXCELLENT

ADDITIONAL GRADING INFORMATION

Polish

EXCELLENT

Symmetry

EXCELLENT

Fluorescence

VERY SLIGHT

Identification Features

CRYSTAL, FEATHER, CLOUD

Inscription(s)

IGI 763646553

Comments: IDEAL CUT ROUND BRILLIANT

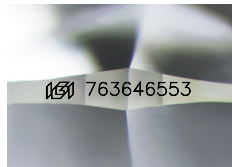

Sample Image Used

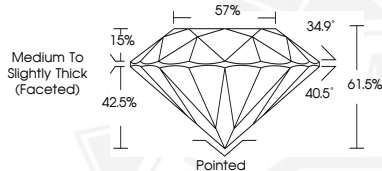

March 10, 2026

IGI Report Number 763646553

ROUND BRILLIANT

NATURAL DIAMOND

4.50 - 4.53 X 2.77 MM

Carat Weight 0.35 CARAT

Color Grade D

Clarity Grade SI 1

Cut Grade EXCELLENT

Polish EXCELLENT

Symmetry EXCELLENT

Fluorescence VERY SLIGHT

Inscription(s) IGI 763646553

Comments: IDEAL CUT ROUND

BRILLIANT



THIS DOCUMENT WAS PRODUCED WITH THE FOLLOWING SECURITY MEASURES: SPECIAL DOCUMENT PAPER, INK SCREENS, WATERMARK, BACKGROUND DESIGNS, HOLOGRAM AND OTHER SECURITY FEATURES NOT LISTED AND DO EXCEED DOCUMENT SECURITY INDUSTRY GUIDELINES.