



March 11, 2026

IGI Report Number 763646571

ROUND BRILLIANT

NATURAL DIAMOND

5.08 - 5.12 X 3.15 MM

Carat Weight 0.51 CARAT

Color Grade I

Clarity Grade SI 1

Cut Grade EXCELLENT

Polish EXCELLENT

Symmetry EXCELLENT

Fluorescence SLIGHT

Inscription(s) IGI 763646571

Comments: IDEAL CUT ROUND

BRILLIANT

DIAMOND REPORT

March 11, 2026

IGI Report Number

763646571

Description

NATURAL DIAMOND

Shape and Cutting Style

ROUND BRILLIANT

Measurements

5.08 - 5.12 X 3.15 MM

GRADING RESULTS

Carat Weight

0.51 CARAT

Color Grade

I

Clarity Grade

SI 1

Cut Grade

EXCELLENT

ADDITIONAL GRADING INFORMATION

Polish

EXCELLENT

Symmetry

EXCELLENT

Fluorescence

SLIGHT

Identification Features

CRYSTAL CLOUD, FEATHER

Inscription(s)

IGI 763646571

Comments: IDEAL CUT ROUND BRILLIANT

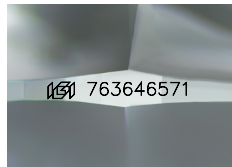

Sample Image Used

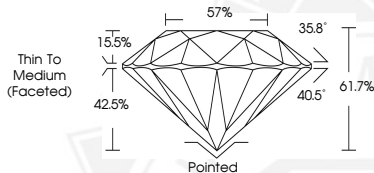

March 11, 2026

IGI Report Number 763646571

ROUND BRILLIANT

NATURAL DIAMOND

5.08 - 5.12 X 3.15 MM

Carat Weight 0.51 CARAT

Color Grade I

Clarity Grade SI 1

Cut Grade EXCELLENT

Polish EXCELLENT

Symmetry EXCELLENT

Fluorescence SLIGHT

Inscription(s) IGI 763646571

Comments: IDEAL CUT ROUND

BRILLIANT



THIS DOCUMENT WAS PRODUCED WITH THE FOLLOWING SECURITY MEASURES: SPECIAL DOCUMENT PAPER, INK SCREENS, WATERMARK, BACKGROUND DESIGNS, HOLOGRAM AND OTHER SECURITY FEATURES NOT LISTED AND DO EXCEED DOCUMENT SECURITY INDUSTRY GUIDELINES.