



March 11, 2026

IGI Report Number 763646574

**ROUND BRILLIANT  
NATURAL DIAMOND**  
4.26 - 4.29 X 2.70 MM

Carat Weight 0.31 CARAT  
Color Grade E  
Clarity Grade SI 1  
Cut Grade EXCELLENT  
Polish EXCELLENT  
Symmetry EXCELLENT  
Fluorescence NONE  
Inscription(s) IGI 763646574

**DIAMOND REPORT**

March 11, 2026 763646574  
IGI Report Number  
Description NATURAL DIAMOND  
Shape and Cutting Style ROUND BRILLIANT  
Measurements 4.26 - 4.29 X 2.70 MM

**GRADING RESULTS**

Carat Weight 0.31 CARAT  
Color Grade E  
Clarity Grade SI 1  
Cut Grade EXCELLENT

**ADDITIONAL GRADING INFORMATION**

Polish EXCELLENT  
Symmetry EXCELLENT  
Fluorescence NONE  
Identification Features CLOUD, CRYSTAL, FEATHER  
Inscription(s) IGI 763646574

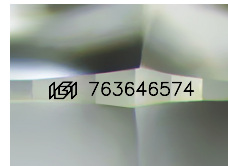

Sample Image Used

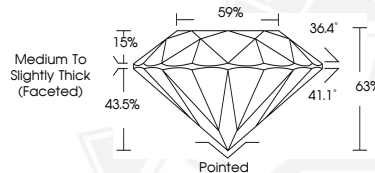

March 11, 2026

IGI Report Number 763646574

**ROUND BRILLIANT  
NATURAL DIAMOND**  
4.26 - 4.29 X 2.70 MM

Carat Weight 0.31 CARAT  
Color Grade E  
Clarity Grade SI 1  
Cut Grade EXCELLENT  
Polish EXCELLENT  
Symmetry EXCELLENT  
Fluorescence NONE  
Inscription(s) IGI 763646574



THIS DOCUMENT WAS PRODUCED WITH THE FOLLOWING SECURITY MEASURES: SPECIAL DOCUMENT PAPER, INK SCREENS, WATERMARK, BACKGROUND DESIGNS, HOLOGRAM AND OTHER SECURITY FEATURES NOT LISTED AND DO EXCEED DOCUMENT SECURITY INDUSTRY GUIDELINES.