



**DIAMOND REPORT**

March 16, 2026  
IGI Report Number **763646604**  
Description **NATURAL DIAMOND**  
Shape and Cutting Style **ROUND BRILLIANT**  
Measurements **4.14 - 4.19 X 2.70 MM**

**GRADING RESULTS**

Carat Weight **0.30 CARAT**  
Color Grade **F**  
Clarity Grade **I 1**  
Cut Grade **VERY GOOD**

**ADDITIONAL GRADING INFORMATION**

Polish **EXCELLENT**  
Symmetry **VERY GOOD**  
Fluorescence **NONE**  
Identification Features **FEATHER, CLOUD**  
Inscription(s) **IGI 763646604**

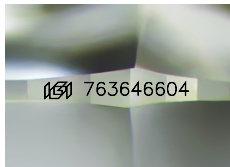

Sample Image Used

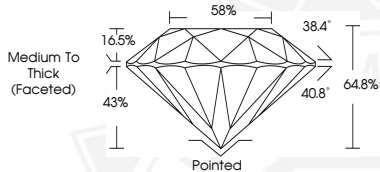

March 16, 2026  
IGI Report Number **763646604**  
**ROUND BRILLIANT**  
**NATURAL DIAMOND**  
**4.14 - 4.19 X 2.70 MM**  
Carat Weight **0.30 CARAT**  
Color Grade **F**  
Clarity Grade **I 1**  
Cut Grade **VERY GOOD**  
Polish **EXCELLENT**  
Symmetry **VERY GOOD**  
Fluorescence **NONE**  
Inscription(s) **IGI 763646604**



March 16, 2026  
IGI Report Number **763646604**  
**ROUND BRILLIANT**  
**NATURAL DIAMOND**  
**4.14 - 4.19 X 2.70 MM**  
Carat Weight **0.30 CARAT**  
Color Grade **F**  
Clarity Grade **I 1**  
Cut Grade **VERY GOOD**  
Polish **EXCELLENT**  
Symmetry **VERY GOOD**  
Fluorescence **NONE**  
Inscription(s) **IGI 763646604**



THIS DOCUMENT WAS PRODUCED WITH THE FOLLOWING SECURITY MEASURES: SPECIAL DOCUMENT PAPER, INK SCREENS, WATERMARK, BACKGROUND DESIGNS, HOLOGRAM AND OTHER SECURITY FEATURES NOT LISTED AND DO EXCEED DOCUMENT SECURITY INDUSTRY GUIDELINES.