



March 19, 2026

IGI Report Number 763646628

ROUND BRILLIANT

NATURAL DIAMOND

4.68 - 4.71 X 2.94 MM

Carat Weight 0.40 CARAT

Color Grade E

Clarity Grade SI 2

Cut Grade EXCELLENT

Polish EXCELLENT

Symmetry EXCELLENT

Fluorescence SLIGHT

Inscription(s) IGI 763646628

Comments: IDEAL CUT ROUND

BRILLIANT

**DIAMOND REPORT**

March 19, 2026

IGI Report Number

763646628

Description

NATURAL DIAMOND

Shape and Cutting Style

ROUND BRILLIANT

Measurements

4.68 - 4.71 X 2.94 MM

**GRADING RESULTS**

Carat Weight

0.40 CARAT

Color Grade

E

Clarity Grade

SI 2

Cut Grade

EXCELLENT

**ADDITIONAL GRADING INFORMATION**

Polish

EXCELLENT

Symmetry

EXCELLENT

Fluorescence

SLIGHT

Identification Features

FEATHER, CRYSTAL

Inscription(s)

IGI 763646628

Comments: IDEAL CUT ROUND BRILLIANT

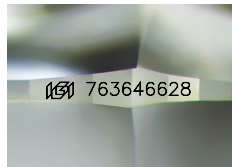

Sample Image Used

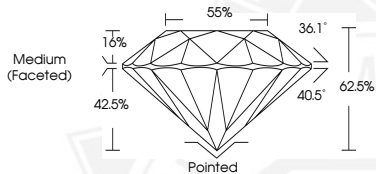

March 19, 2026

IGI Report Number 763646628

ROUND BRILLIANT

NATURAL DIAMOND

4.68 - 4.71 X 2.94 MM

Carat Weight 0.40 CARAT

Color Grade E

Clarity Grade SI 2

Cut Grade EXCELLENT

Polish EXCELLENT

Symmetry EXCELLENT

Fluorescence SLIGHT

Inscription(s) IGI 763646628

Comments: IDEAL CUT ROUND

BRILLIANT



THIS DOCUMENT WAS PRODUCED WITH THE FOLLOWING SECURITY MEASURES: SPECIAL DOCUMENT PAPER, INK SCREENS, WATERMARK, BACKGROUND DESIGNS, HOLOGRAM AND OTHER SECURITY FEATURES NOT LISTED AND DO EXCEED DOCUMENT SECURITY INDUSTRY GUIDELINES.