



March 19, 2026

IGI Report Number 763646630

ROUND BRILLIANT

NATURAL DIAMOND

4.40 - 4.43 X 2.71 MM

Carat Weight 0.32 CARAT

Color Grade J

Clarity Grade I1

Cut Grade EXCELLENT

Polish EXCELLENT

Symmetry EXCELLENT

Fluorescence NONE

Inscription(s) IGI 763646630

Comments: IDEAL CUT ROUND

BRILLIANT

DIAMOND REPORT

March 19, 2026

IGI Report Number

763646630

Description

NATURAL DIAMOND

Shape and Cutting Style

ROUND BRILLIANT

Measurements

4.40 - 4.43 X 2.71 MM

GRADING RESULTS

Carat Weight

0.32 CARAT

Color Grade

J

Clarity Grade

I1

Cut Grade

EXCELLENT

ADDITIONAL GRADING INFORMATION

Polish

EXCELLENT

Symmetry

EXCELLENT

Fluorescence

NONE

Identification Features

FEATHER, CRYSTAL

Inscription(s)

IGI 763646630

Comments: IDEAL CUT ROUND BRILLIANT

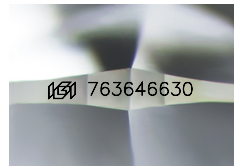

Sample Image Used

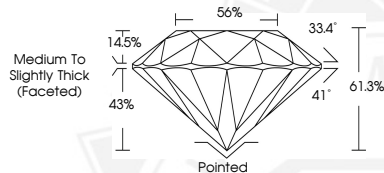

March 19, 2026

IGI Report Number 763646630

ROUND BRILLIANT

NATURAL DIAMOND

4.40 - 4.43 X 2.71 MM

Carat Weight 0.32 CARAT

Color Grade J

Clarity Grade I1

Cut Grade EXCELLENT

Polish EXCELLENT

Symmetry EXCELLENT

Fluorescence NONE

Inscription(s) IGI 763646630

Comments: IDEAL CUT ROUND

BRILLIANT



THIS DOCUMENT WAS PRODUCED WITH THE FOLLOWING SECURITY MEASURES: SPECIAL DOCUMENT PAPER, INK SCREENS, WATERMARK, BACKGROUND DESIGNS, HOLOGRAM AND OTHER SECURITY FEATURES NOT LISTED AND DO EXCEED DOCUMENT SECURITY INDUSTRY GUIDELINES.