



**DIAMOND REPORT**

March 17, 2026  
IGI Report Number **763647491**  
Description **NATURAL DIAMOND**  
Shape and Cutting Style **ROUND BRILLIANT**  
Measurements **5.93 - 5.97 X 3.55 MM**

**GRADING RESULTS**

Carat Weight **0.78 CARAT**  
Color Grade **G**  
Clarity Grade **SI 1**  
Cut Grade **EXCELLENT**

**ADDITIONAL GRADING INFORMATION**

Polish **EXCELLENT**  
Symmetry **VERY GOOD**  
Fluorescence **VERY SLIGHT**  
Identification Features **CRYSTAL, FEATHER**  
Inscription(s) **(IGI) 763647491**

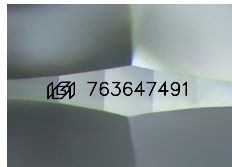

Sample Image Used

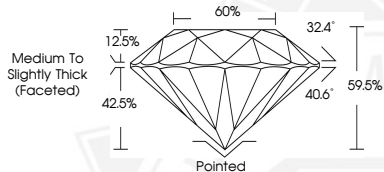

March 17, 2026  
IGI Report Number **763647491**  
**ROUND BRILLIANT**  
**NATURAL DIAMOND**  
**5.93 - 5.97 X 3.55 MM**  
Carat Weight **0.78 CARAT**  
Color Grade **G**  
Clarity Grade **SI 1**  
Cut Grade **EXCELLENT**  
Polish **EXCELLENT**  
Symmetry **VERY GOOD**  
Fluorescence **VERY SLIGHT**  
Inscription(s) **(IGI) 763647491**



March 17, 2026  
IGI Report Number **763647491**  
**ROUND BRILLIANT**  
**NATURAL DIAMOND**  
**5.93 - 5.97 X 3.55 MM**  
Carat Weight **0.78 CARAT**  
Color Grade **G**  
Clarity Grade **SI 1**  
Cut Grade **EXCELLENT**  
Polish **EXCELLENT**  
Symmetry **VERY GOOD**  
Fluorescence **VERY SLIGHT**  
Inscription(s) **(IGI) 763647491**



THIS DOCUMENT WAS PRODUCED WITH THE FOLLOWING SECURITY MEASURES: SPECIAL DOCUMENT PAPER, INK SCREENS, WATERMARK, BACKGROUND DESIGNS, HOLOGRAM AND OTHER SECURITY FEATURES NOT LISTED AND DO EXCEED DOCUMENT SECURITY INDUSTRY GUIDELINES.