



**DIAMOND REPORT**

March 17, 2026  
IGI Report Number **763647493**  
Description **NATURAL DIAMOND**  
Shape and Cutting Style **ROUND BRILLIANT**  
Measurements **4.74 - 4.77 X 2.93 MM**

**GRADING RESULTS**

Carat Weight **0.41 CARAT**  
Color Grade **F**  
Clarity Grade **SI 1**  
Cut Grade **EXCELLENT**

**ADDITIONAL GRADING INFORMATION**

Polish **VERY GOOD**  
Symmetry **VERY GOOD**  
Fluorescence **VERY SLIGHT**  
Identification Features **CRYSTAL, FEATHER, CLOUD**  
Inscription(s) **(IGI) 763647493**

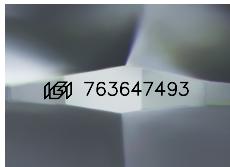

Sample Image Used

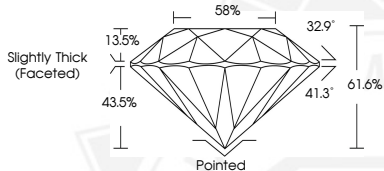

March 17, 2026  
IGI Report Number **763647493**  
**ROUND BRILLIANT**  
**NATURAL DIAMOND**  
**4.74 - 4.77 X 2.93 MM**  
Carat Weight **0.41 CARAT**  
Color Grade **F**  
Clarity Grade **SI 1**  
Cut Grade **EXCELLENT**  
Polish **VERY GOOD**  
Symmetry **VERY GOOD**  
Fluorescence **VERY SLIGHT**  
Inscription(s) **(IGI) 763647493**



March 17, 2026  
IGI Report Number **763647493**  
**ROUND BRILLIANT**  
**NATURAL DIAMOND**  
**4.74 - 4.77 X 2.93 MM**  
Carat Weight **0.41 CARAT**  
Color Grade **F**  
Clarity Grade **SI 1**  
Cut Grade **EXCELLENT**  
Polish **VERY GOOD**  
Symmetry **VERY GOOD**  
Fluorescence **VERY SLIGHT**  
Inscription(s) **(IGI) 763647493**



THIS DOCUMENT WAS PRODUCED WITH THE FOLLOWING SECURITY MEASURES: SPECIAL DOCUMENT PAPER, INK SCREENS, WATERMARK, BACKGROUND DESIGNS, HOLOGRAM AND OTHER SECURITY FEATURES NOT LISTED AND DO EXCEED DOCUMENT SECURITY INDUSTRY GUIDELINES.