



March 16, 2026

IGI Report Number **774682819**

**ROUND BRILLIANT
NATURAL DIAMOND
5.71 - 5.78 X 3.60 MM**

Carat Weight **0.75 CARAT**
Color Grade **J**
Clarity Grade **VS 2**
Cut Grade **EXCELLENT**
Polish **EXCELLENT**
Symmetry **EXCELLENT**
Fluorescence **SLIGHT**
Inscription(s) **IGI 774682819**

DIAMOND REPORT

March 16, 2026 **774682819**
IGI Report Number
Description **NATURAL DIAMOND**
Shape and Cutting Style **ROUND BRILLIANT**
Measurements **5.71 - 5.78 X 3.60 MM**

GRADING RESULTS

Carat Weight **0.75 CARAT**
Color Grade **J**
Clarity Grade **VS 2**
Cut Grade **EXCELLENT**

ADDITIONAL GRADING INFORMATION

Polish **EXCELLENT**
Symmetry **EXCELLENT**
Fluorescence **SLIGHT**
Identification Features **CRYSTAL CLOUD**
Inscription(s) **IGI 774682819**

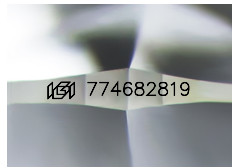

Sample Image Used

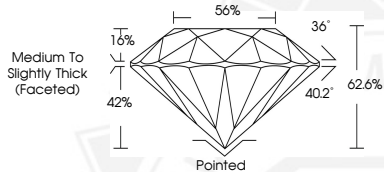

March 16, 2026

IGI Report Number **774682819**

**ROUND BRILLIANT
NATURAL DIAMOND
5.71 - 5.78 X 3.60 MM**

Carat Weight **0.75 CARAT**
Color Grade **J**
Clarity Grade **VS 2**
Cut Grade **EXCELLENT**
Polish **EXCELLENT**
Symmetry **EXCELLENT**
Fluorescence **SLIGHT**
Inscription(s) **IGI 774682819**



THIS DOCUMENT WAS PRODUCED WITH THE FOLLOWING SECURITY MEASURES: SPECIAL DOCUMENT PAPER, INK SCREENS, WATERMARK, BACKGROUND DESIGNS, HOLOGRAM AND OTHER SECURITY FEATURES NOT LISTED AND DO EXCEED DOCUMENT SECURITY INDUSTRY GUIDELINES.