



DIAMOND REPORT

March 25, 2026
IGI Report Number **774683039**
Description **NATURAL DIAMOND**
Shape and Cutting Style **EMERALD CUT**
Measurements **5.27 X 3.79 X 2.56 MM**

GRADING RESULTS

Carat Weight **0.50 CARAT**
Color Grade **J**
Clarity Grade **VVS 2**
Cut Grade **VERY GOOD**

ADDITIONAL GRADING INFORMATION

Polish **EXCELLENT**
Symmetry **EXCELLENT**
Fluorescence **NONE**
Identification Features **CAVITY, INDENTED NATURAL, FEATHER**
Inscription(s) **IGI 774683039**

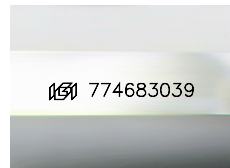

Sample Image Used

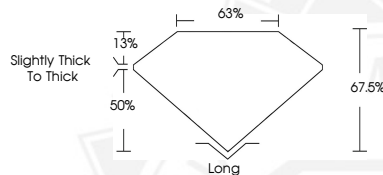

March 25, 2026
IGI Report Number **774683039**
EMERALD CUT
NATURAL DIAMOND
5.27 X 3.79 X 2.56 MM
Carat Weight **0.50 CARAT**
Color Grade **J**
Clarity Grade **VVS 2**
Cut Grade **VERY GOOD**
Polish **EXCELLENT**
Symmetry **EXCELLENT**
Fluorescence **NONE**
Inscription(s) **IGI 774683039**



March 25, 2026
IGI Report Number **774683039**
EMERALD CUT
NATURAL DIAMOND
5.27 X 3.79 X 2.56 MM
Carat Weight **0.50 CARAT**
Color Grade **J**
Clarity Grade **VVS 2**
Cut Grade **VERY GOOD**
Polish **EXCELLENT**
Symmetry **EXCELLENT**
Fluorescence **NONE**
Inscription(s) **IGI 774683039**



THIS DOCUMENT WAS PRODUCED WITH THE FOLLOWING SECURITY MEASURES: SPECIAL DOCUMENT PAPER, INK SCREENS, WATERMARK, BACKGROUND DESIGNS, HOLOGRAM AND OTHER SECURITY FEATURES NOT LISTED AND DO EXCEED DOCUMENT SECURITY INDUSTRY GUIDELINES.