



March 28, 2026

IGI Report Number 774683320

ROUND BRILLIANT

NATURAL DIAMOND

4.30 - 4.32 X 2.67 MM

Carat Weight 0.31 CARAT

Color Grade J

Clarity Grade VS 2

Cut Grade EXCELLENT

Polish EXCELLENT

Symmetry EXCELLENT

Fluorescence NONE

Inscription(s) IGI 774683320

Comments: IDEAL CUT ROUND

BRILLIANT

**DIAMOND REPORT**

March 28, 2026

IGI Report Number

774683320

Description

NATURAL DIAMOND

Shape and Cutting Style

ROUND BRILLIANT

Measurements

4.30 - 4.32 X 2.67 MM

**GRADING RESULTS**

Carat Weight

0.31 CARAT

Color Grade

J

Clarity Grade

VS 2

Cut Grade

EXCELLENT

**ADDITIONAL GRADING INFORMATION**

Polish

EXCELLENT

Symmetry

EXCELLENT

Fluorescence

NONE

Identification Features

CLOUD

Inscription(s)

IGI 774683320

Comments: IDEAL CUT ROUND BRILLIANT

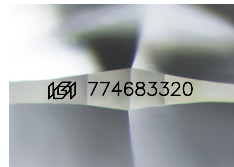

Sample Image Used

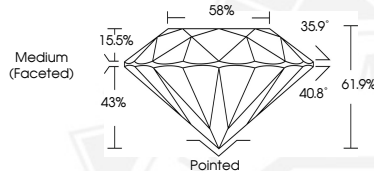

March 28, 2026

IGI Report Number 774683320

ROUND BRILLIANT

NATURAL DIAMOND

4.30 - 4.32 X 2.67 MM

Carat Weight 0.31 CARAT

Color Grade J

Clarity Grade VS 2

Cut Grade EXCELLENT

Polish EXCELLENT

Symmetry EXCELLENT

Fluorescence NONE

Inscription(s) IGI 774683320

Comments: IDEAL CUT ROUND

BRILLIANT



THIS DOCUMENT WAS PRODUCED WITH THE FOLLOWING SECURITY MEASURES: SPECIAL DOCUMENT PAPER, INK SCREENS, WATERMARK, BACKGROUND DESIGNS, HOLOGRAM AND OTHER SECURITY FEATURES NOT LISTED AND DO EXCEED DOCUMENT SECURITY INDUSTRY GUIDELINES.